

KOLB LAND CONSULTING, INC.
LAND SURVEYING • SUBDIVIDING • LAND PLANNING

LAKE GENEVA, WISCONSIN 53147

414-248-3697

NOTE: 100 YEAR FLOOD HAZARD ELEVATION = 865.00'

PLAT OF SURVEY OF
LOT 8 OF LORAMOR SUBDIVISION LOCATED
IN SECTION 11, T1N, R17E, TOWN OF
LINN, WALWORTH COUNTY, WISCONSIN.

ORDERED BY: JERRY NIEDERT
2552 INDIAN RIDGE CT.
GLENVIEW, IL. 60025

NOTE: BEARINGS ARE ASSUMED AS SHOWN ON
PREVIOUS SURVEY RECORDS.

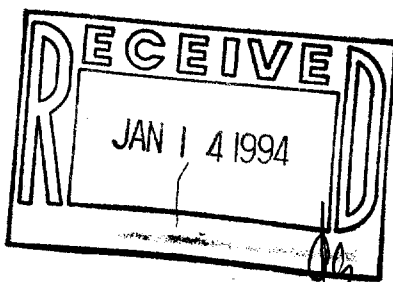

SCALE: 1" = 60'
LEGEND

Ø - IRON PIPE FOUND
● - IRON ROD FOUND

NOTE: ALL OTHER CORNERS ARE AS
SHOWN ON RECORDED SURVEYS.

I, HAROLD H. KOLB, DO HEREBY CERTIFY
THAT I HAVE SURVEYED THE PROPERTY
HEREON DESCRIBED ACCORDING TO THE
OFFICIAL RECORDS AND THAT THE PLAT
HEREON IS A CORRECT REPRESENTATION
OF THE LOT LINES TO THE BEST OF MY
KNOWLEDGE AND BELIEF.
SURVEY NOT VALID UNLESS SURVEYOR'S SIGNATURE
IS IN RED.

HAROLD H. KOLB
WISCONSIN REGISTERED LAND SURVEYOR, S-187
DATE MAY 26, 1993
REVISED: JUNE 25, 1993

KOLB LAND CONSULTING, INC.
LAND SURVEYING • SUBDIVIDING • LAND PLANNING

LAKE GENEVA, WISCONSIN 53147

414-248-3697

NOTE: 100 YEAR FLOOD HAZARD ELEVATION = 865.00'

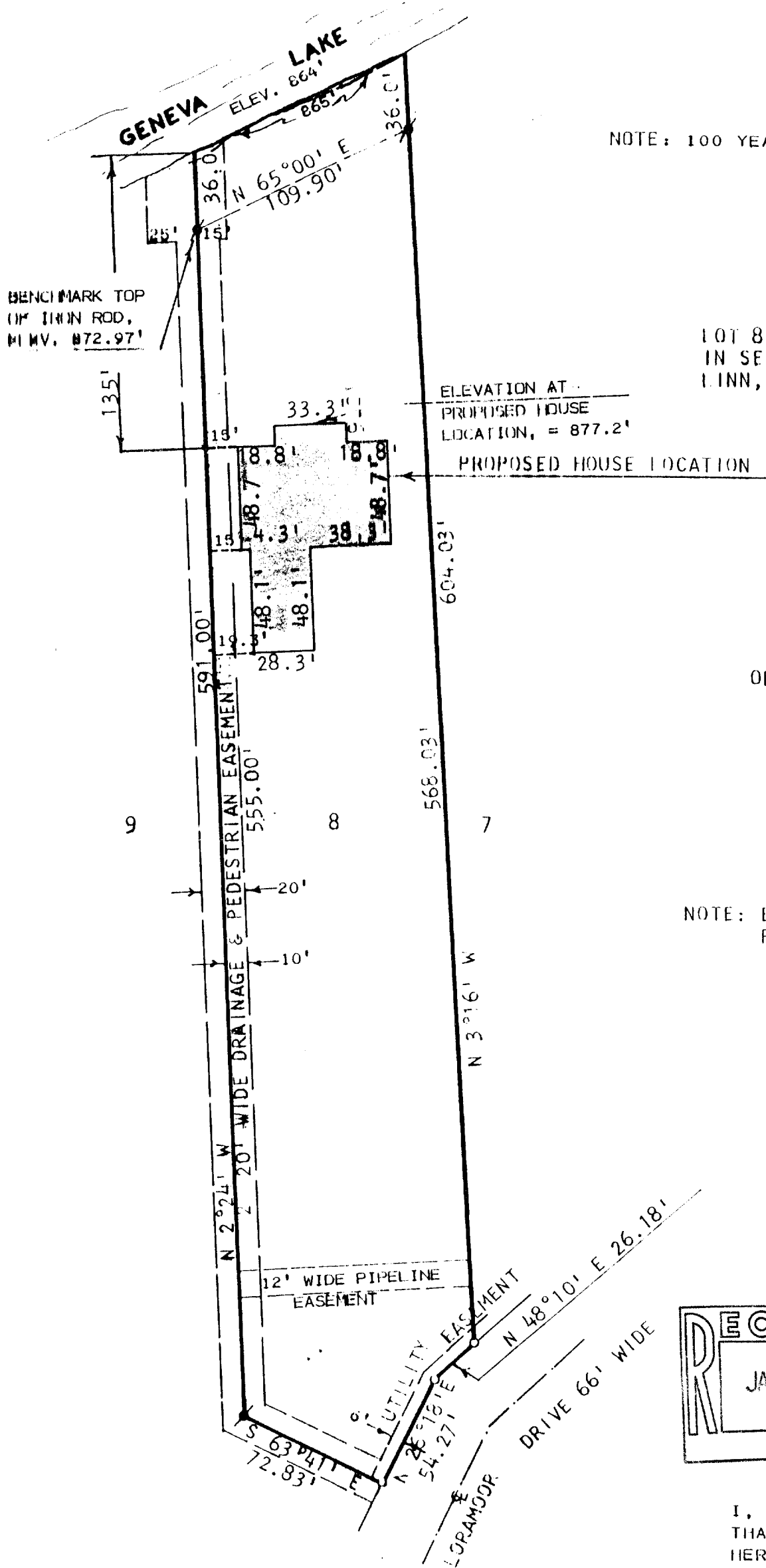

PLAT OF SURVEY OF

LOT 8 OF LORAMOR SUBDIVISION LOCATED
IN SECTION 11, T1N, R17E, TOWN OF
LINN, WALWORTH COUNTY, WISCONSIN.

ORDERED BY: JERRY NIEDERT
2552 INDIAN RIDGE CT.
GLENVIEW, IL. 60025

NOTE: BEARINGS ARE ASSUMED AS SHOWN ON
PREVIOUS SURVEY RECORDS.



SCALE: 1" = 60'
LEGEND

⊗ - IRON PIPE FOUND
⊙ - IRON ROD FOUND

NOTE: ALL OTHER CORNERS ARE AS
SHOWN ON RECORDED SURVEYS.

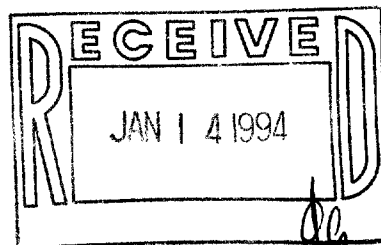

I, HAROLD H. KOLB, DO HEREBY CERTIFY
THAT I HAVE SURVEYED THE PROPERTY
HEREON DESCRIBED ACCORDING TO THE
OFFICIAL RECORDS AND THAT THE PLAT
HEREON IS A CORRECT REPRESENTATION
OF THE LOT LINES TO THE BEST OF MY
KNOWLEDGE AND BELIEF.
SURVEY NOT VALID UNLESS SURVEYOR'S SIGNATURE
IS IN RED.

REVISED:
JULY 6, 1993

HAROLD H. KOLB
WISCONSIN REGISTERED LAND SURVEYOR, S-187
DATE MAY 26, 1993
REVISED: JUNE 25, 1993

KOLB LAND CONSULTING, INC.
LAND SURVEYING • SUBDIVIDING • LAND PLANNING

LAKE GENEVA, WISCONSIN 53147

414-248-3697

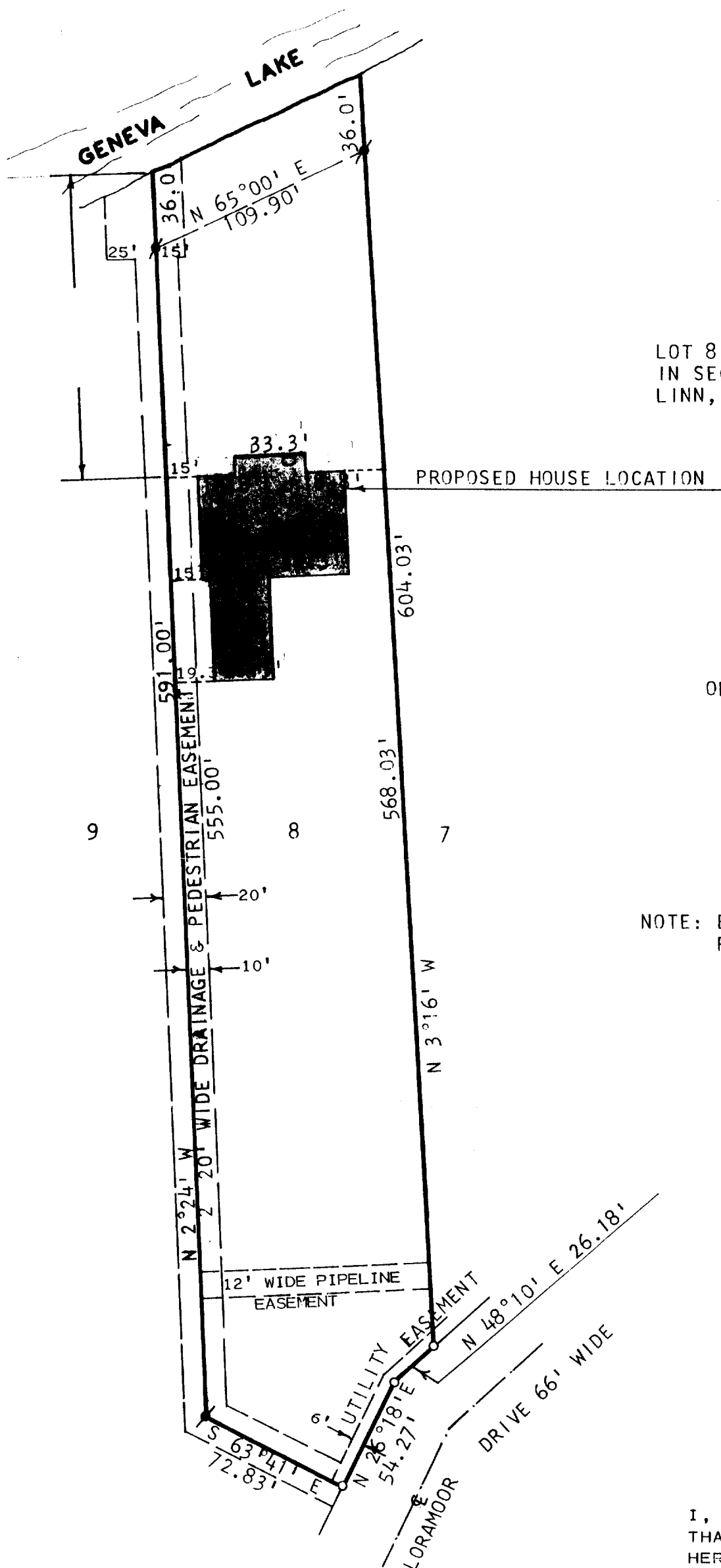

PLAT OF SURVEY OF
LOT 8 OF LORAMOOD SUBDIVISION LOCATED
IN SECTION 11, T1N, R17E, TOWN OF
LINN, WALWORTH COUNTY, WISCONSIN.

ORDERED BY: JERRY NIEDERT
2552 INDIAN RIDGE CT.
GLENVIEW, IL. 60025

NOTE: BEARINGS ARE ASSUMED AS SHOWN ON
PREVIOUS SURVEY RECORDS.



SCALE: 1" = 60'
LEGEND

⊕ - IRON PIPE FOUND
● - IRON ROD FOUND

NOTE: ALL OTHER CORNERS ARE AS
SHOWN ON RECORDED SURVEYS.

I, HAROLD H. KOLB, DO HEREBY CERTIFY
THAT I HAVE SURVEYED THE PROPERTY
HEREON DESCRIBED ACCORDING TO THE
OFFICIAL RECORDS AND THAT THE PLAT
HEREON IS A CORRECT REPRESENTATION
OF THE LOT LINES TO THE BEST OF MY
KNOWLEDGE AND BELIEF.
SURVEY NOT VALID UNLESS SURVEYOR'S SIGNATURE
IS IN RED.

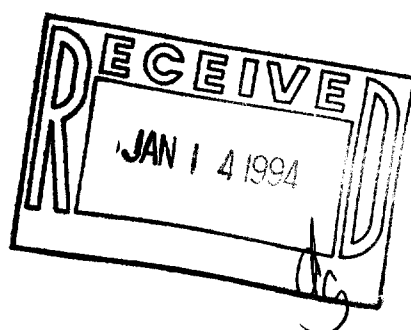

HAROLD H. KOLB
WISCONSIN REGISTERED LAND SURVEYOR, S-187
DATE MAY 26, 1993